

FRONT ELEVATION

A/16463/359/94
 Planning Permit No. 21/10/94
APPROVED
 SUBJECT TO THE CONDITIONS IN THIS OFFICE LETTER.
 No. 21/896/172 Date 10/94
 FOR MEMBER SECRETARY
 MADRAS METROPOLITAN
 DEVELOPMENT AUTHORITY
 MADRAS - 600 008.

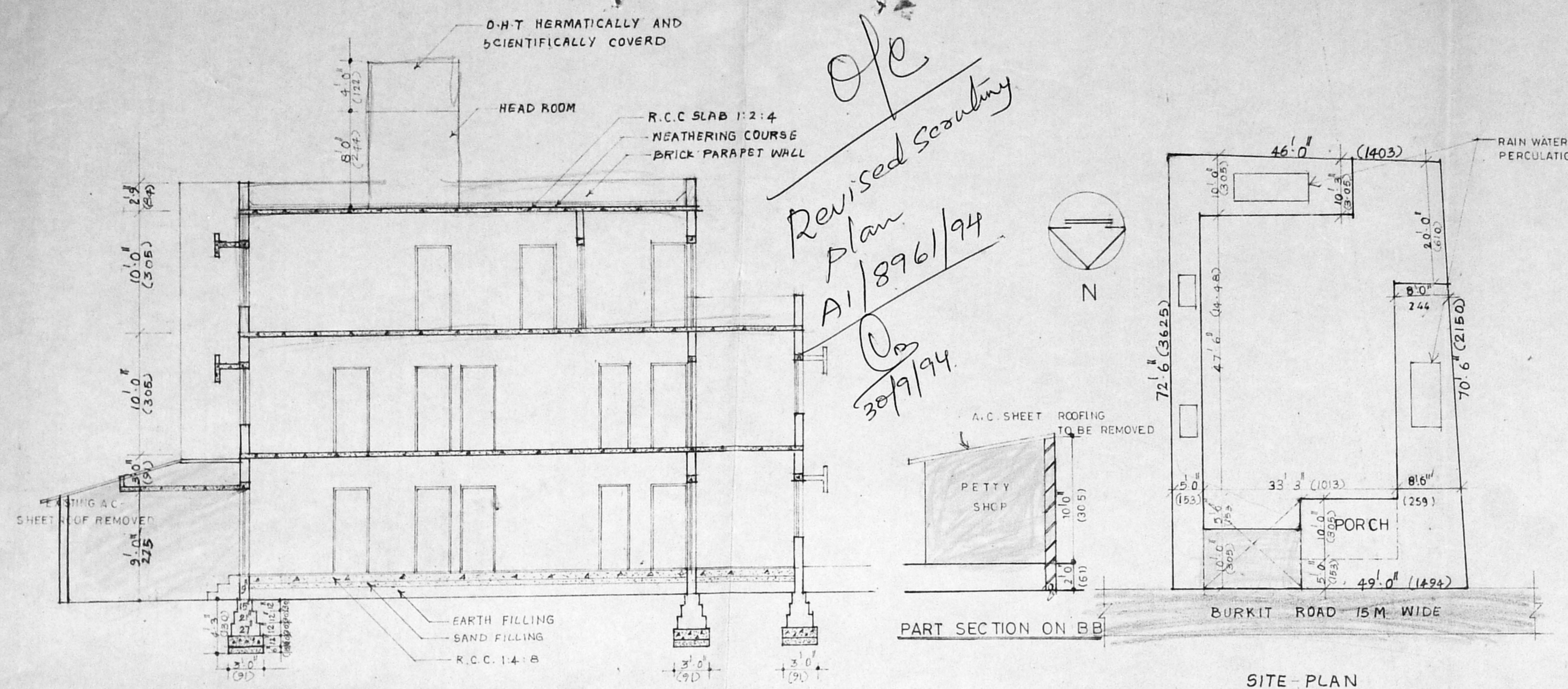

SECTION ON A-A

o/c
 Revised Scouting
 Plan
 A/1896/194
 30/9/94

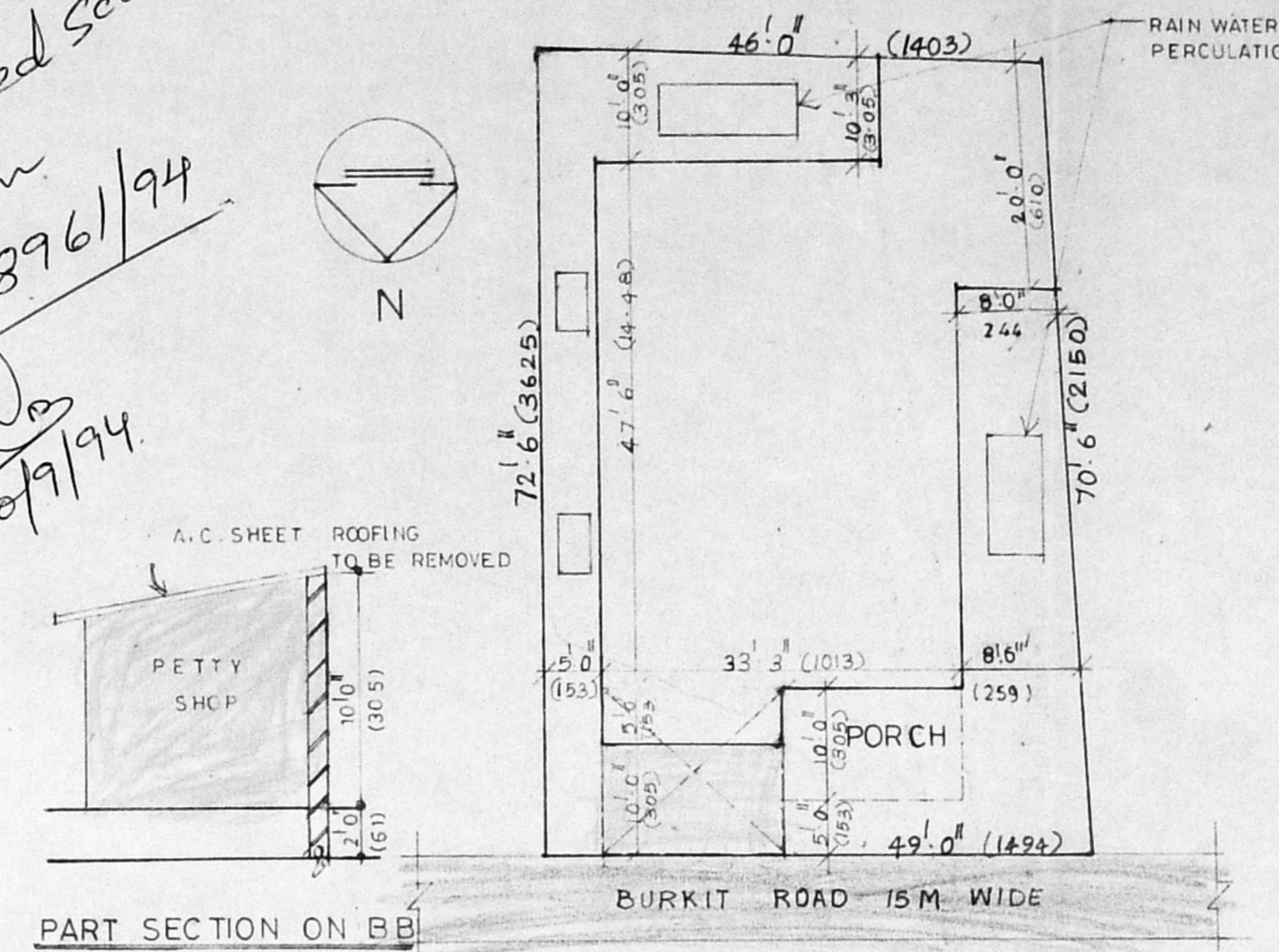

SITE PLAN

SCALE 1" = 16'0" (1:200)

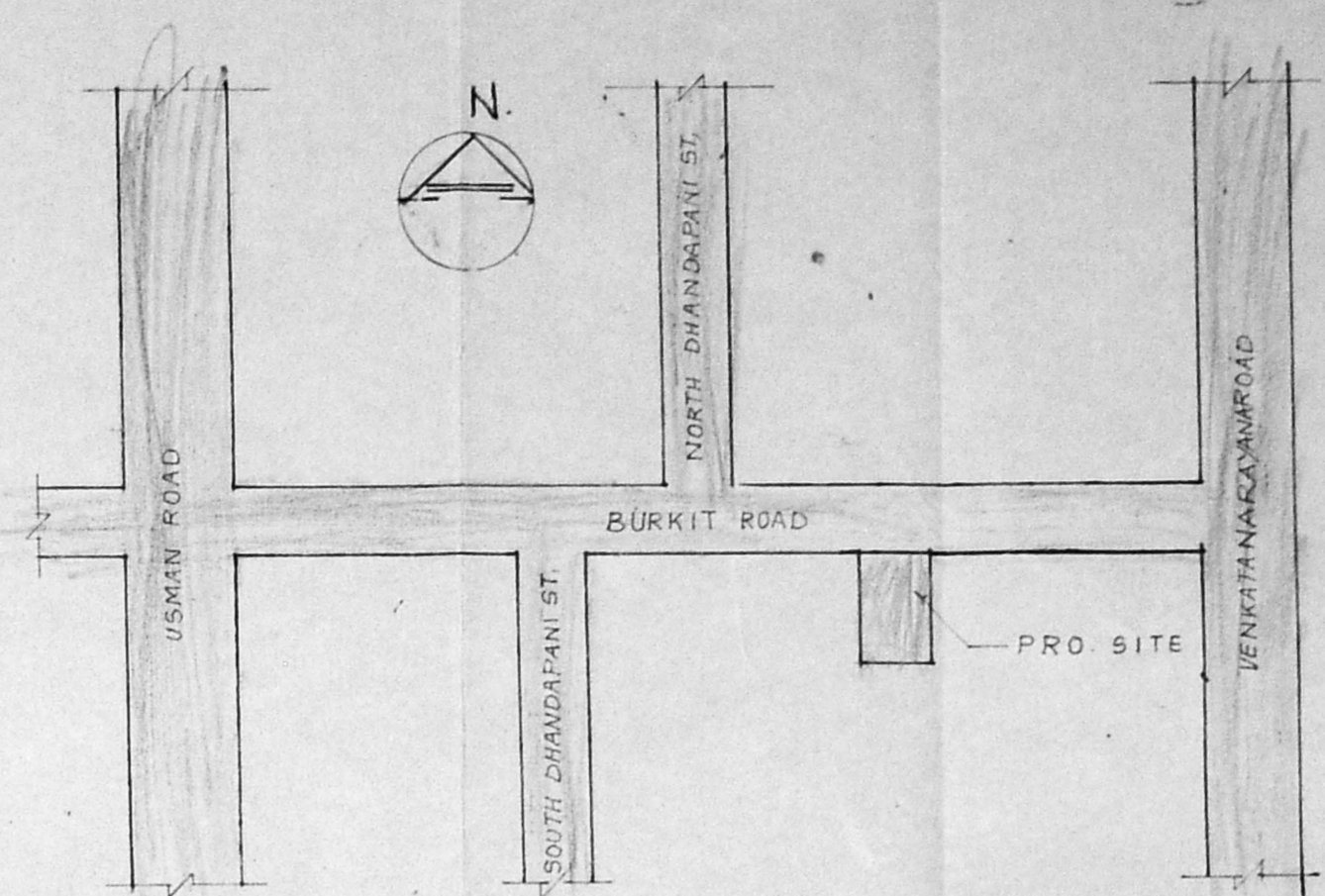

KEY PLAN

NOT TO SCALE

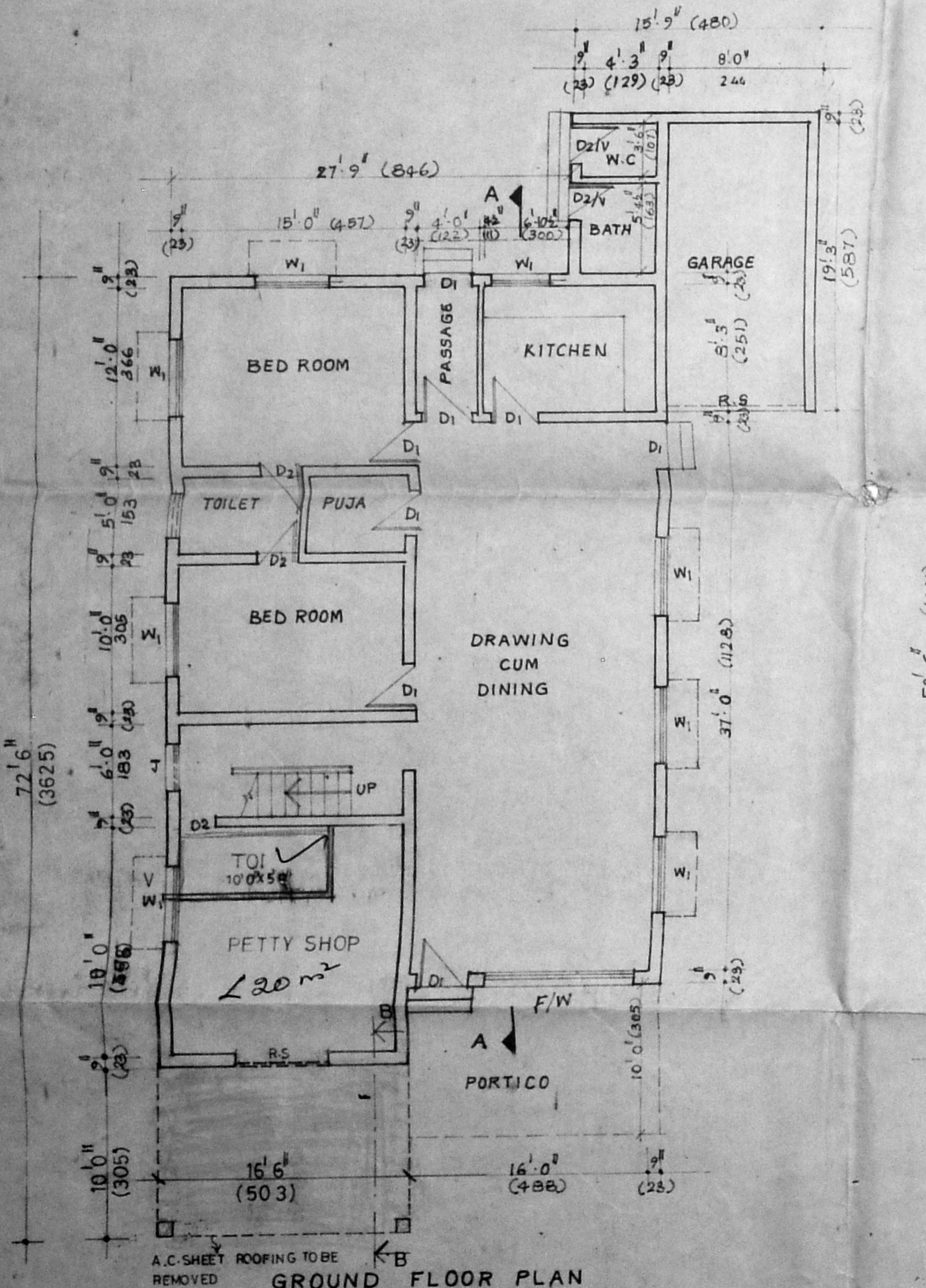

GROUND FLOOR PLAN

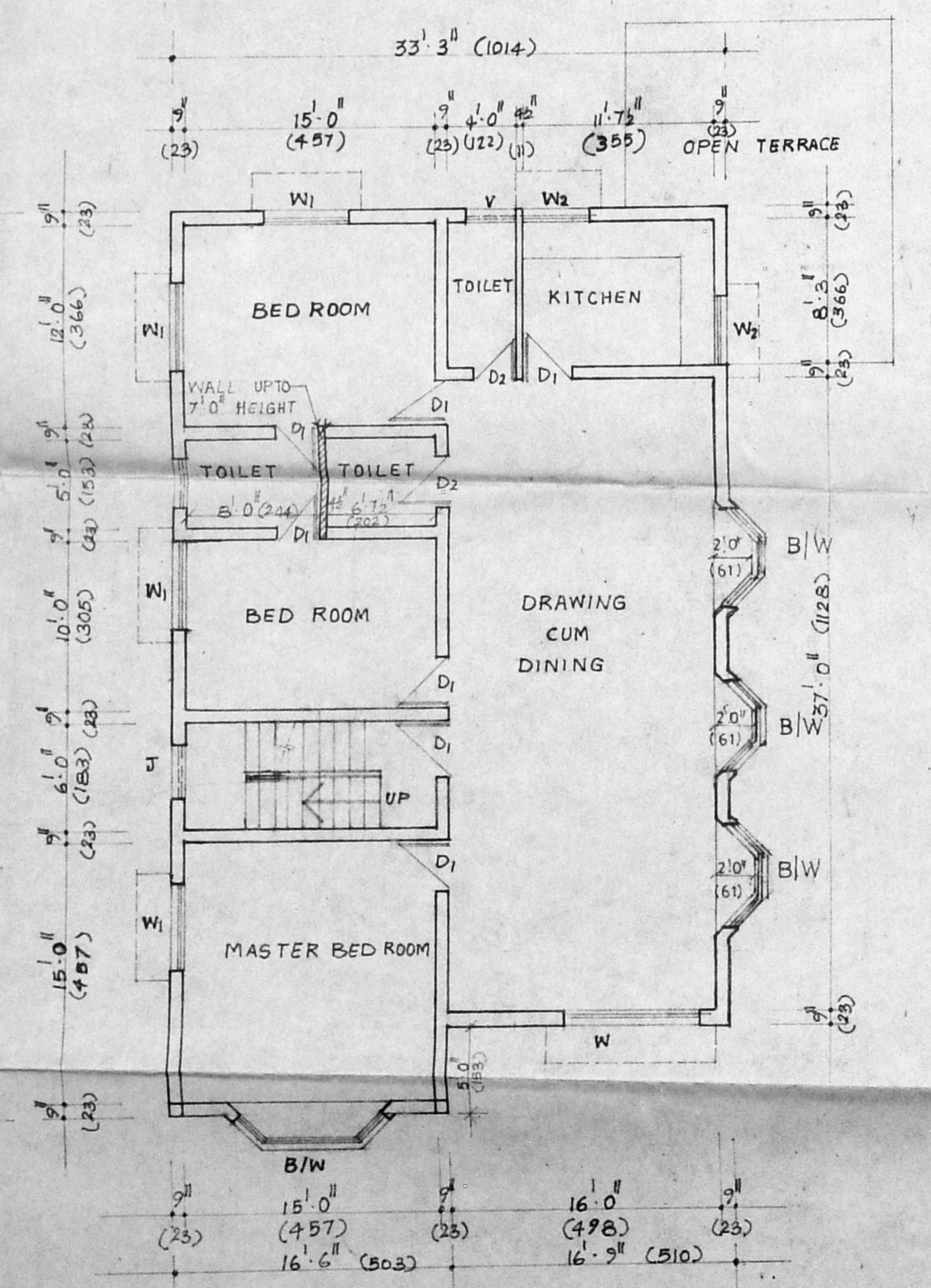

FIRST FLOOR PLAN

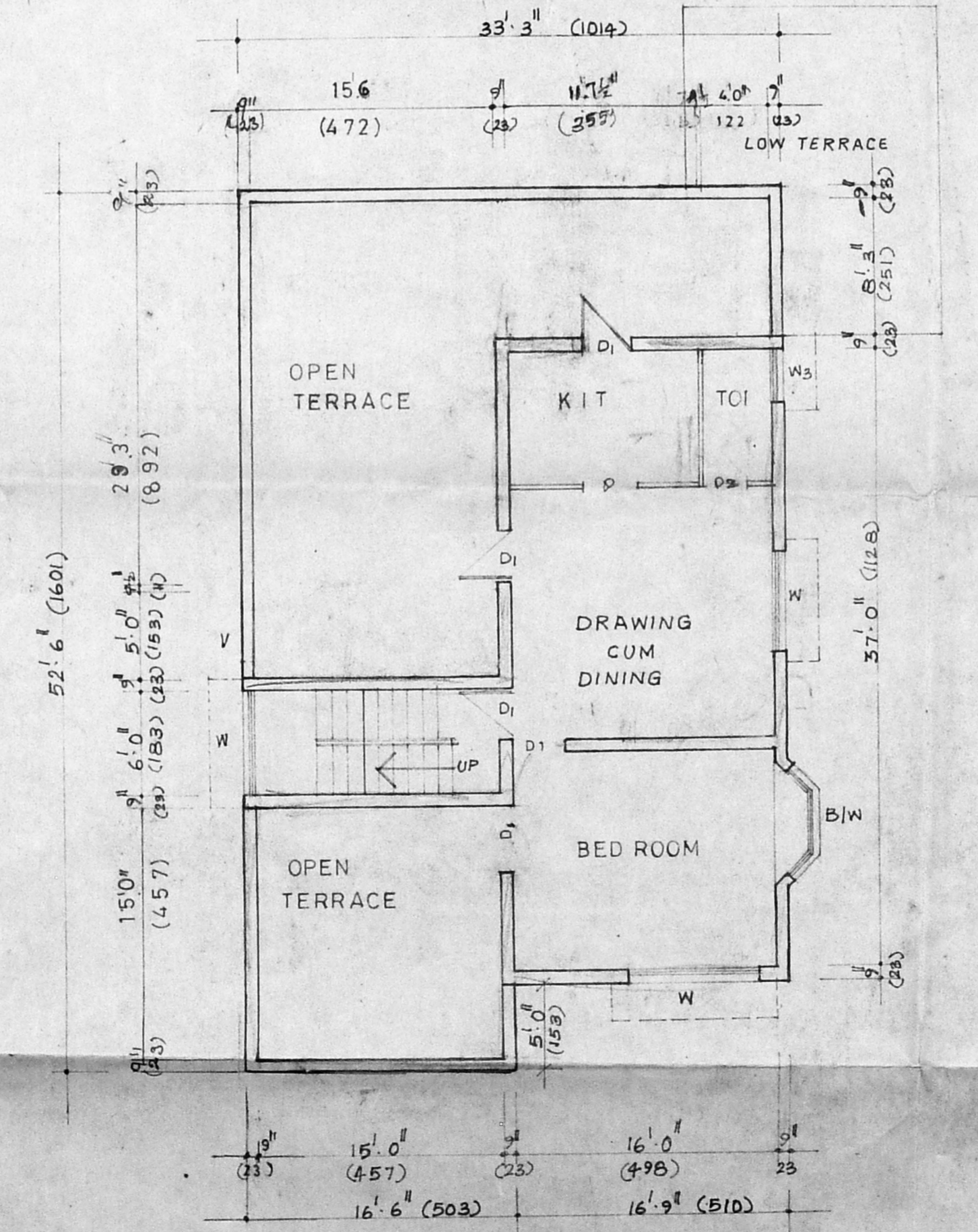

SECOND FLOOR PLAN

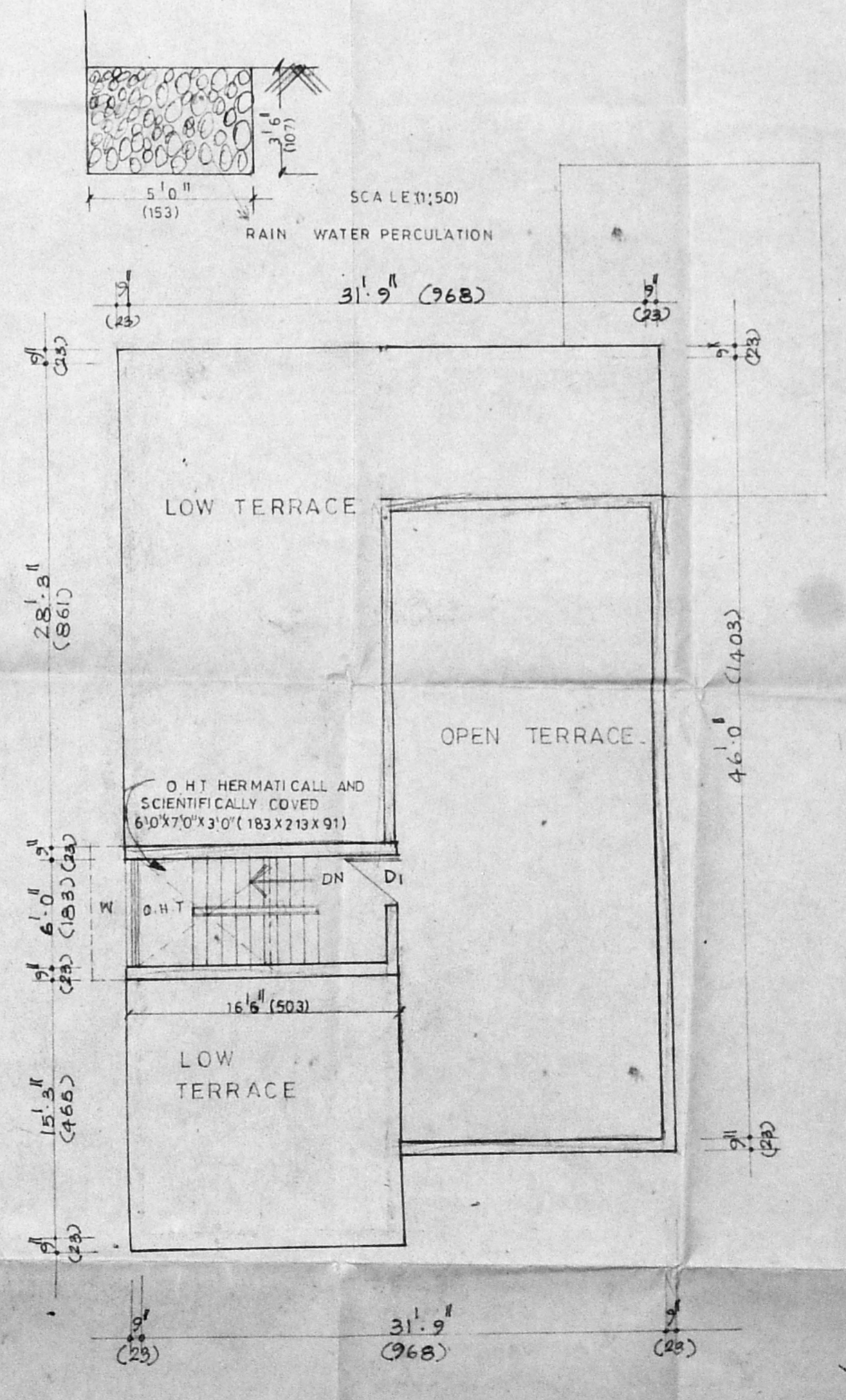

TERRACE FLOOR PLAN

SPECIFICATIONS:-
 FOOTINGS:- R.R. MASONRY IN C.M. 1:3 OVER 9" P.C.C. 1:4:8 OVER SAND FILLING.
 SUPER STRUCTURE:- BRICK WORK USING 3 CHAMBER BURNT BRICKS IN CM 1:1:6.
 ROOF:- R.C.C. 1:2:4 CONCRETE SLAB USING 3/4" BLUE METAL WITH NECESSARY REINFORCEMENT.
 LINTELS & SUNSHADES:- R.C.C. 1:2:4 USING 3/4" BLUE METAL USING 40TAR STEEL.
 DOORS & WINDOWS:- T.W. 4x2 1/2" FRAME USING 1 1/2" THICK. SHUTTERS WITH NECY HINGES & BOLTS.
 WALLS:- PLASTERED & PAINTED WITH CEMENT MORTAR 1:6 & CEMENT PAINT RESPLY.
 WEATHERING COURSE:- WEST COAST CLAY TILES LAID TO SLOPES. BRICK JELLY LIME CONCRETE.
 FLOORING:- MOSAIC FLOORING WITH HYDRAULIC PRESSED MOSAIC TILES.

COLOUR INDEX

PROPOSED ROAD BOUNDARY EXISTING DEMOLITION

SCHEDULE OF JOINERY	FEET	C.M.
D ₁ T.W. FLUSH DOOR	3'0" X 7'0"	91 X 213
D ₂ -DO-	2'6" X 7'0"	76 X 213
W T.W. GLAZED WINDOW	6'0" X 4'6"	183 X 137
W ₁ -DO-	5'0" X 4'6"	153 X 137
W ₂ -DO-	4'0" X 4'6"	122 X 137
W ₃ -DO-	3'0" X 4'6"	91 X 137
F/W -DO- FRENCH WINDOW	10'0" X 7'0"	305 X 213
B/W -DO- BAY WINDOW	8'0" X 4'6"	244 X 137
V T.W. GLAZED VENTILATOR	3'0" X 2'0"	91 X 61
AREA STATEMENT	SQ. FT.	SQ. MTR.
PLOT AREA	3396	315
EXISTING GROUND FLOOR	1629	151
EXISTING FIRST FLOOR	1662	154
PROPOSED SECOND FLOOR	756	70
TOTAL	4047	376
PLOT COVERAGE	88%	
F.S.I.	1.19	1.19

SCALE: 1" = 3'0" (1:100) CRD
 DATE: 12.3.93. DRN: V. SHYAMALA.
 PROPOSED SECOND FLOOR ADDITION AT DOOR NO. 22, BURKIT ROAD, T. NAGAR, MADRAS 17. R.S. NO 5772/3 AND 5772/4. CORP. DIVISION NO. 140. PRE. SANC. NO. 994/89.
 OWNER: *Ramesh*
 P.O.A. for R. Damodaran.
 LICENSED SURVEYOR: *Vandana*
 J. Vasudevan M Arch M.C.A. A.I.I.A. Registered architect Corporation of Madras. M.C.A. NO 13009 RA NO 202. 110 TITL. QUARTERS KOTTUR MADRAS 600065.
 ARCHITECT: **BABU X ASSOCIATES.**
 16, FIRST CROSS WEST C.I.T. NAGAR MADRAS